THE OAK LEAF 1936

Auburn Ratcliffe.

Hazel Williamson

RADFORD PUBLIC LIBRARY
30 WEST MAIN STREET
RADFORD, VA 24141
540-731-3621

Digitized by the Internet Archive
in 2016

https://archive.org/details/oakleafthe1936radf

EX LIBRIS

MURIEL HEGWOOD
Editor-in-Chief

AUBURN RATCLIFFE
Business Manager

Designed and Printed by
The KING PRINTING COMPANY
BRISTOL, TENNESSEE

The Oak Leaf

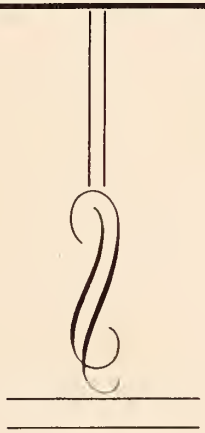

1936

Published by

THE SENIOR CLASS

of **RADFORD HIGH SCHOOL**

Nineteen Hundred Thirty-six

RADFORD PUBLIC LIBRARY
30 WEST MAIN STREET
RADFORD, VA 24141
540-731-3621

Foreword . . .

THE OAK LEAF STAFF OF NINETEEN HUNDRED THIRTY-SIX PRESENTS, THROUGH THIS ISSUE IN PRINT AND PICTURE, MEMORIES OF THE PAST, EVENTS OF THE PRESENT, AND BRIGHT HOPES FOR THE FUTURE.

WHEN THIS VOLUME HAS BECOME A CHERISHED POSSESSION, MAY IT RECALL THE HAPPY DAYS WE SPENT TOGETHER AND NEW ASSOCIATIONS MADE IN RADFORD HIGH

MURIEL HEGWOOD, Editor.

Contents . . .

BOOK I
Faculty

BOOK II
Classes

BOOK III
Senior Features

BOOK IV
Activities

BOOK V
Special Features

BOOK VI
Advertisements

Dedication...

BECAUSE OF THEIR UNFAILING INTEREST AND WILLING ASSISTANCE IN EVERYTHING OUR CLASS HAS UNDERTAKEN, WE, THE OAK LEAF STAFF OF NINETEEN HUNDRED THIRTY-SIX, KINDLY DEDICATE THIS VOLUME TO OUR PARENTS

WEDDING BELLS

Mr. Kuhn Barnett
Miss Ruth Hayter

Mr. Howard Brackens
Miss Pauline Shelburne

Mr. Paul Childress
Miss Nancy Lee Pamplin

Mr. Dellas Whitt
Miss Marguerite Faulkner

Mr. George McCaslin
Miss Peggy Gordon

Mr. Henry Hubble
Miss Virginia Hurd

Mr. Carlyle Allen
Miss Margaret Ashby

Mr. Maynard Hollandsworth
Miss Margaret Earl Kephart

FACULTY

FACULTY

A. K. EAGLE, M. A.
Principal
Mathematics

RUBY DOBYNS, B.S.
Mathematics

W. K. BARNETT,
B. S.
Supt. City Schools

ETHEL ROBERTS,
M. A.
Biology

LENA BONES, B. S.
General Science

NELLIE MAE
TOUCHSTONE
Home Economics

DOROTHY MILLER,
A. B.
Languages

ARTHUR GIESEN,
A. B.
Physical Education

LUCIEN ADAMS,
B. S.
Chemistry and Physics

LORENA BROWN
Librarian

HOWARD PRICE
Practical Science

ISABEL HUGHES,
A. B.
Social Science

MAMIE ENGART
History

ROBERT WILSON
Practical Science

RUTH LEWIS,
M. S.
English, History

GENEVA BANE,
A. B.
English

RUTH SNEED

CLASSES

Senior Class Organization

OFFICERS

BRAINARD CHARLTON ..... *President*

MALVERN HETHERINGTON ..... *Vice-President*

HELEN GRAHAM ..... *Secretary*

JOHN BARTON ..... *Treasurer*

MISS LEWIS, MR. GIESEN ..... *Sponsors*

COLORS: *Green and White* FLOWER: *Lily-of-the-Valley*

MOTTO: B^2

THE SENIORS

Like leaves we come and go.
Our stay though long's but short,
And in every gracious deed we show,
The patience time hath wrought.
Yet with all the power of our traits,
The stormy world may rend
Our souls with jealous hates,
Whose wounds are hard to mend.
But those of you who read these lines,
Must rally in the fight,
And turn to those guiding signs,
That change darkness into light—
So these parting words may call,
Golden dreams to each and all.

—JOHN BARTON.

SENIORS OF 1936

JOHN BARTON
"Jib"

"A high sense of honor and efficiency must be obtained."

ELIZABETH GILBERT
"Elizabeth"

"Far may we search before we find, a heart so gentle, sweet and kind."

MURIEL HEGWOOD
"Muzzy"

"Sink or swim; live or die; survive or perish; I give my heart and hand to this—OAK LEAF."

ERNEST FISHER
"E. P."

"He has a head to contrive; a tongue to persuade; and a hand to execute mischief."

AUBURN RATCLIFFE
"Cedric"

"His hair is not more sunny than his heart."

DOROTHY McDONALD
"Dot"

"Dot's" loving disposition and "cute" ways would make her easy to impose on, if our admiration of her did not preclude such a possibility."

LOUISE BELLE
"Lou"

"Her friendship she imparts to those she loves."

DAVID SUTPHIN
"Dave"

"A jolly good sport in a merry crowd."

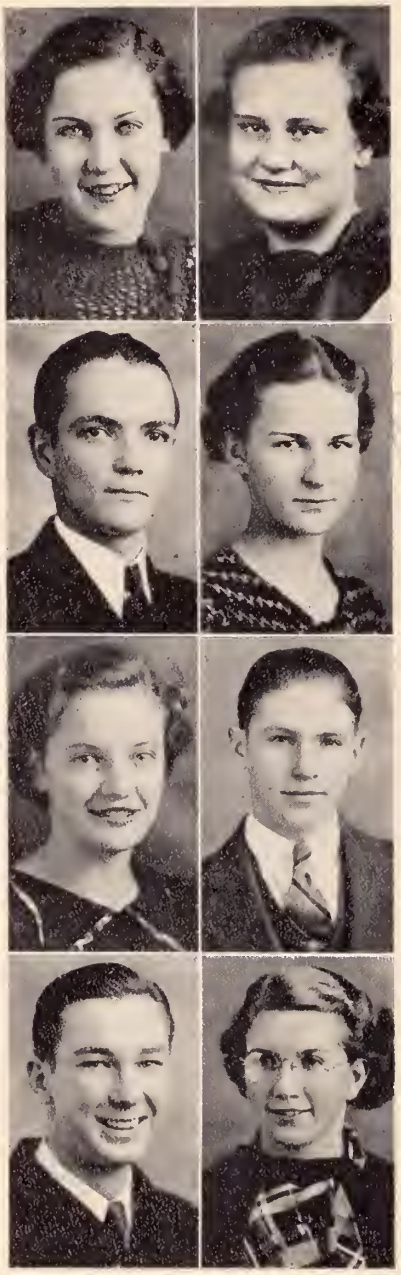

DOROTHY CHRISMAN
"Dot"

"She improves her charms with inward greatness and unaffected widom."

HELEN ROOP
"Buttercup"

"She might be called frivolous, light-hearted and gay,
But those who know her say
She is indeed a lovable girl."

JEFF LOFTUS
"Thomas Jefferson"

"Napoleon is dead, Washington is dead; all the great men are dying; in fact, I don't feel so well myself."

TOMMY EAKIN
"Eleanor"

"She is a good sport, who recognizes that the true measure of success is in the joy of doing her best."

FRANCES DEYERLE
"Philbert"

"Endowed with a creative imagination of the sea."

SHERMAN KANODE
"Jo"

"His cheerful disposition and pleasant smile, as well as his abiding friendship have endorsed him to the whole school."

ROBERT ROTENBERRY
"Bob"

"Hang sorrow! Care will kill a cat; therefore, let's be merry."

JEAN McCONNELL
"Dallas"

"She has the gift of winning friends."

MARGARET HARMON
"Margie"

"When she grins we think she's silly,
But when she laughs we know she's sincere."

EUNICE WILSON
"Eunice"

"She laughs and frowns—there's nothing in them."

JUDITH SHOWALTER
"Judy"

"We know her to be a good sport and always ready for fun."

PAUL HENSLEY
"Paul"

"What matter if he is big,
His heart is bigger yet."

ROY HAMMES
"Roy"

"He's courteous, jolly and loyal to the last degree."

HELEN GRAHAM
"Helen"

"A beautiful character, a generous soul, an emblem of all that's good and pure."

HAZEL PORTER
"Mae"

"If she will, she will, you may depend on it,
But if she won't, she won't, so there's an end to it."

O. S. KUHN
"Oswald"

"On argument alone his faith is built."

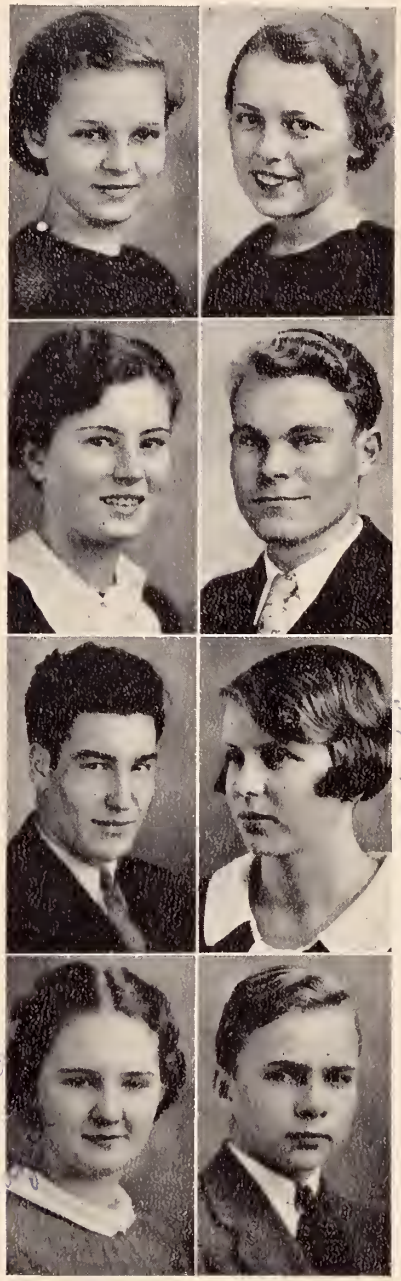

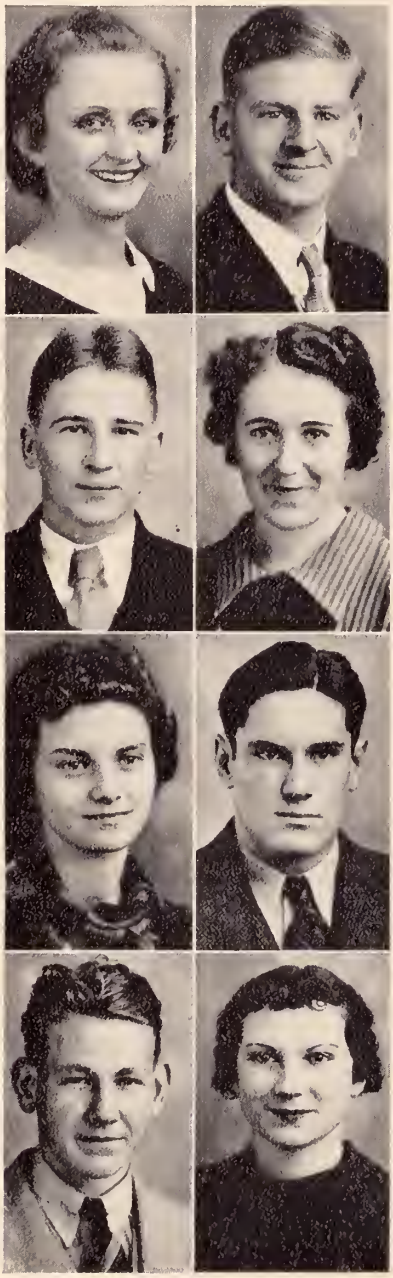

WINIFRED COVEY
"Winnie"

"Greatly admired for her literary and art ability."

DANIEL BRINKLEY
"Dixie Dan"

"I'm not extremely tall, but neither was Napoleon."

MALVERN HETHERINGTON
"Malvern"

"A good poet is made as well as born."

MARGARET TOLLEY
"Ducky"

"Things not progressive get on her nerve,
And if duty calls, she'll gladly serve."

FRANCES WILLIAMS
"Frances E."

"Small, sweet and hard to beat."

LEWIS TURNER
"Dump"

"He is good natured always except in a football game when he becomes a scrapping terror."

HUBERT CRIGGER
"Hubbie"

"Care to our coffin adds one nail, no doubt,
And every grin so merry draws one out."

MADELINE PUGH
"Peggy"

"She loves all nature and most small boys,
And makes bushels of candy to add to their joys."

CECILE BROWN
"Ben Gunn"

"Shy and quiet to us, but outside??"

BRAINARD CHARLTON
"Court 'Em"

"Silence is golden."

EDWARD WINSTON
"Mickey"

"Always happy and ready for a good time,
But when he begins studying!??"

MOLLY ARTRIP
"Minnie"

"On the athletic field she shines,
But for other honors never pines."

GENEVIEVE MARTIN
"J. B."

"Many accomplishments she has attained, but with them all she's just a wee bit fickle."

BOBBY CALFEE
"Gooch"

"Capable when started but hard to get going."

ISABEL SMITH
"Dude"

"It well becomes you to be silent."

KATHERINE LIPSCOMB
"Kitty"

"Sometimes her heart speaks lightly;
Sometimes too deep to understand."

LOUIE HAWLEY
"Lou"

"If he wants to, he will,
If he doesn't, he won't."

FRANCES TOLLEY
"Frank"

"Rock-a-by, lulla-by, go by or stop,
Life's cream is rising and rests at the top."

RUTH WADE
"Petey"

"Petey is one of those precious jewels which shines in more ways than one."

NANCY BELL COLE
"Nancy"

"The more we study, the more we discover our ignorance; so why study?"

WILLIAM ROSEBERRY
"Widdie"

"What he lacks in size is more than compensated for by the bigness of his heart."

BERNEIDITH PRATER
"Tig"

"Berneidith has made a place for herself in the hearts of all."

ELLA SUE CASSELL
"Ellie"

"Compel me not to toe the mark,
Be ever prim and true;
But rather let me do those things,
That I ought not to do."

BILLY ALLEN
"Flea"

"Life is short and sweet, so why hurry?"

IN MEMORIAM

EMORY HYLTON
Born February 22, 1913
Died July 6, 1934

ESTEL SMITH, Jr.
Born October 12, 1918
Died September 9, 1934

Junior Class Organization

OFFICERS

FRANK ROBERTSON ..... *President*
RUBY HOWELL ..... *Vice-President*
WISE WORRELL ..... *Secretary-Treasurer*

COLORS: *Blue and Gold* FLOWER: *Forget-Me-Not*

MOTTO: *Work conquers everything.*

MEMBERS

BOYS

Leonard Albert
Chester Branscom
Ed Batchelor
Laurence Coffee
Fred Covey
Bill Copenhaver
Charles Godby
Laurence Godby
Jack Hall
Charles Hetherington
Seldon Harris
Wendell Horton
Curtis Hurst
John Igo
Aurelius Jones
Harry Kirby
Radford Kirtner
Truman Long
Harry Lawton
Jesse McGuire
Don Porter
Frank Robertson
Howard Schaub
William Showalter
Lee Spicer
Joe Slenker
Roy Smith
Walter Thurman
Wise Worrell
Billy Wright
Winfred Young

GIRLS

Elizabeth Adams
Lucille Austin
Vera Austin
Eloise Brinkley
Pauline Brammer
Gladys Chambers
Virginia Lee Chambers
Sibyle Crigger
Evelyn Dehart
Juanita Dobbins
Dorothy Evans
Elsie Farmer
Ila Hite
Julia Howell
Bess Hendrix
Ruby Howell
Roberta Ingles
Dorothy Leach
Lenoah Long
Josephine Noblin
Virginia Nye
Dorothy Rader
Virginia Smith
Nell Strawn
Janice Smith
Ruth Stump
Evelyn Sumner
Bettie Jo Thomas
Mildred Ward
Mary Walker
Evelyn Williams
Daphana Wilson

Sophomore Class Organization

OFFICERS

EVELYN ROTENBERRY.....*President*
GARNETT INGE.....*Vice-President*
LOUISE LINKOUS.....*Secretary-Treasurer*

COLORS: *Purple and Gold* FLOWER: *Pansy*

MOTTO: *Green, but growing.*

BOYS

Junior Alderman
Harold Barton
Harold Blankenship
Billy Bishop
Freddie Childs
Ralph Childs
Robert Clement
Burnard Coleman
Billy Daily
Lacy Deyerle
John Duncan
Grant Graham
Junior Hall
Philip Hasselvander
Sammy Hensley
William Hepler
E. F. Hines
Billy Hudley
Garnett Inge
Wilson Jones
Duward Kite
Frank Lawton
Issy Lepchitz
Basil Lester
Edward King
Paul Lindemann
Joe Linkous
Robert Marshal
James McGhee
Bill Miller
Pierce Miller
Howery More
John Morgan
Harry Pamplin
Herbert Ratcliffe
Dempsey Seldd
Arthur Stephens
Ernest Tolley
Buddy Vest
Robert Wade
Bobby Wardrep
Jack Weddle
Billy Whitt
Avis Wilson
Howard Wilson
Billy Worrell

GIRLS

June Atkins
Ernestine Austin
Mildred Baker
Pauline Baker
Elenor Beinkampen
Charlotte Buck
Louise Clement
Pauline Cooper
Lyndall Dalton
Juanita Davis
Mary Dehart
June Dickens
Jeanne Dower
Vera Duncan
Nancy Eakin
Odell Fisher
Lorraine Foster
Eugena Gerald
Jane Giesen
Frances Graham
Bessy Hedge
Beulah Hodge
Helen Howard
Iva Hylton:
Margaret Kinder
Ruth Lawton
Jada Lester
Louise Linkous
Mildred Lorton
Mary Lovern
Pauline Matney
Betty Mayo
Virginia Pamplin
Lellie Bell Ridenour
Evelyn Rotenberry
Imelda Smith
Julia Smith
June Smith
Elsie Tolley
Elizabeth Wade
Eulalia Wade
Iva Lou Wade
Louise Weeks
Alberta Williams
Neta Wilson

Freshman Class Organization

OFFICERS

MONICA WALL ..... *President*
CLARA JANE HINES ..... *Vice-President*
NELLIE HAMMES ..... *Secretary and Treasurer*

COLORS: *Blue and Gold* FLOWER: *Iris*

MOTTO: *Rely on your backbone, rather than your wishbone.*

BOYS

Radford Adams
Paul Akers
Truby Altizer
Jack Ashford
John Baker
Robert Barton
William Brammer
Cecil Carden
Howard Cayton
James Chrisman
Billy Lee Cox
Forrest Deyerle
Frank Flannagan
Floyd Freeman
Billy Gerald
Herbert Godbey
Eugene Graham
Dan Harman
Ed Hite
Leonard Hodge
Dennis Igo
Leo Keller
Billy Nye Kinder
Robert Layne
Marcus Long
C. O. McDonald
Dale Myers
Staples Nelson
Nelson Page
Clarence Payne
Don Showalter
Eugene Slusher
Marvin Arven
A. W. Snider
Darrel Spicer
Billy Stanger
Fred Strawn
Archie Sutphin
Stanley Sutphin
Walter Towe
Roy Viers
Billy Webb
James Weddle
Arndill Wickline
Bill Wilson
Martin Wright
Thurman Young

GIRLS

Lottie Austin
Claudie Beasley
Dorothy Bell
Helen Blevins
Ella Mae Bolen
Lucy Boyer
Sarah Brinkley
Virginia Brooks
Lucy Campbell
Helen Clark
Frances Clifton
Carrie Cornette
Ruth Dickens
Geneva Dobbins
Lois Duncan
Muriel Farmer
Ruth Ann Gibson
Margaret Guill
Nellie Hammes
Gertrude Harris
Norweta Hawely
Dorothy Hedge
Frances Hienline
Clara Jane Hines
Virginia Howard
Eloise Hurt
Betty Jones
Elizabeth King
Katherine Kirtner
Julia Mae Lawson
Frances Lester
Louise Martin
Nancy McDonnell
Dorothy Moore
Laura Belle Morehead
Frances Nye
Ernestine Pannell
Ellen Mae Peters
Daphine Ratcliffe
Mary Ritter
Dorothea Smith
Dorothy Mae Smith
Dorothy Smith
Louise Simpkins
Eleanor Stump
Mary Tallent
Martha Ann Taylor
Lucy Towe
Alice Turpin
Evelyn Viers
Lelia Wilson
Louise Wright

SENIOR FEATURES

Oak Leaf Staff

Muriel Hegwood	*Editor-in-Chief*
Genevieve Martin	*Assistant Editor*
Auburn Ratcliffe	*Business Manager*
Hubert Crigger	*Assistant Manager*
Jean McConnell	*Advertising Manager*
Elizabeth Gilbert	*Senior Editor*
Winifred Covey	*Feature Editor*
John Barton	*Art Editor*
Malvern Hetherington	*Athletic Editor*
Robert Rotenberry	*Joke Editor*
Dorothy Chrisman	*Photograph Editor*
Miss Lewis, Mr. Giesen	*Sponsors*

Farewell Class of '36

Senior Class, we now must leave thee,
'Tis with sadness that we part.
First year college claims our presence,
But you'll ever keep our hearts.

Many lessons we have learned here,
That we never shall forget.
While in college we are working,
They will linger with us yet.

Our good times have been many,
And they always brought us cheer,
Teachers, we thank you for your kindness,
We will ever hold you dear.

Green and white are our class colors,
We have picked them out of all.
And should we take them on in college,
Here's hoping they'll never fall!

Lily-of-the-Valley! We chose you as the sweetest,
Of all the flowers that bloom today,
And we always will remember,
As we go along our way.

To the next year's Senior Class,
We leave a wish both fond and true.
We wish you all the happiness
That we can leave to you.

Yes, it is true that we are leaving,
We must bid old Senior Class adieu!
For our task is not a small one,
And there's work for each to do.

—Katherine Lipscomb.

Senior Panorama

September 12, 1932

This morning we entered Radford High School as a group of happy and eager freshmen. There were no lagging foot steps, and on every lip there was a smile. We freshmen looked forward to what the coming year would bring and to capturing every honor possible.

October, 1932

Today, with Miss Scott as our sponsor, we elected the officers of the freshman class. The class officers are: President, DON UDELL; Vice-President, FRANK ROBERTSON; Secretary and Treasurer, DOROTHY MCDONALD. The colors we chose are blue and gold, the flower a Wild Forget-Me-Not and our motto, B^2, which we will endeavor to uphold throughout the remaining years.

May 25, 1933

Hooray! School ended today and we sophomores are leaving Radford High School, looking forward to the summer vacation. This year was successful in every way and may next year be the same if not better.

September 11, 1933

With the opening of school today our pleasant and short vacation ended. But we sophomores are eager to get started so we do not mind returning to ole Radford Hi.

October, 1933

This morning we held a class meeting to elect the officers for the sophomore class. The following students carried away the honors. DOROTHY MCDONALD, President; JEFF LOFTUS, Vice-President, and FRANK ROBERTSON, Secretary and Treasurer. Our sponsor for the year is Mr. Giesen. The class colors are green and white, the flower, the Lily-of-the-Valley, and our ever respected motto B^2. With these fine officers the sophomore class of '33 will march onward and upward.

May 30, 1934

Our school days as sophomores ended today. Gee, are we glad? Yes and no, but mostly yes.

September 10, 1934

A gay bunch of juniors entered Radford Hi today feeling rather important and not quite so green. The goal we have been striving for is in sight—so fight; it's worth fighting for.

October, 1934

This morning officers were chosen to lead the junior class through the coming year. Those students in the limelight are MALCOLM CAMPBELL, President; JEAN MCCONNELL, Vice-President; HAZEL PORTER, Secretary and JOHN BARTON, Treasurer. Mr. Giesen is our chosen sponsor. Our colors are green and white, our flower the Lily-of-the-Valley, and our motto B^2, which we have discovered many times is a worth-while motto. Now with our sponsor and these officers watch our progress.

February 7, 1935

Tonight we juniors took part in Stunt Night by giving a short play entitled "Sweet Hearts on Parade." Luck was with us. We carried off first prize. What a happy and proud bunch of juniors we are!

1935

The junior and senior banquet which was the greatest event we juniors have experienced during our high school days started and ended tonight in a downpour of rain. My, my, what a damp, yet successful banquet, and what a happy bunch of juniors and seniors, while among the tulips and windmills, we forgot the rain for the time being. All through the evening a happy and Dutchy atmosphere prevailed.

May 30, 1935

The passing of today brought to a close our school days as juniors. We are proud of the fact that we have only one more year to spend in Radford Hi, yet there are regrets and much sadness at the thoughts of leaving.

September 12, 1935

At last, the day has dawned that we as freshmen dreamed of. We entered Radford Hi today as full-fledged seniors. Gee, are we a dignified group of seniors!

October, 1935

We voted on the officers of the senior class for the coming year. Those chosen are: President, BRAINARD CHARLTON; Vice-President, MALVERN HETHERINGTON; Secretary and Treasurer, HELEN GRAHAM. Our sponsors are Miss Lewis and Mr. Giesen. With two sponsors like these, what senior class could not succeed?

March 20, 1935

Tonight we seniors participated in stunt night, giving a short, well planned and picturesque play entitled, "Grandmother's Rose Jar."

April 3, 1936

This junior and senior banquet was certainly unusual as it turned out to be a leap year banquet. I wonder if many boys were left stranded or if many had dates broken with them?

May 29, 1936

Never will we seniors forget this night of nights when we graduated from Radford Hi. There were many tears shed at the thoughts of leaving and although we are eager to travel still farther upon life's highway, many wished that they were once more freshmen.

May 31, 1936

Today we left Radford Hi forever. No—we won't say that because our visits to our loved school will never cease. We will forever remember the many, many happy hours spent between the walls of our Alma Mater long after the echoes have died out.

Last Will and Testament of the Class of 1936

We, the Senior Class of Radford High, in the year nineteen hundred and thirty-six, being of sound mind, do hereby bequeath the following articles, Senior privileges and titles gained after four long years of struggle and declare it to be our last will and testament.

We bequeath to the Juniors our poise and dignity with the hope that they may reach the hundred per cent standard of Seniority.

To Miss Brown we leave a clapperless bell in case the electric bell fails to ring.

Tommy Eakin leaves the title of "Mr. Adams' Little Helper" to any Junior who can acquire it.

To Truman Long, Frances Williams leaves her surplus height.

Jean McConnell leaves her attraction for little dogs in the drug store to Billy Allen.

Hazel Porter leaves her dignity to Lucy Towe.

Clinton Donahoe leaves his wit to Evelyn Rotenberry.

Muriel Hegwood leaves her privilege of staying out in the night air (with Roy??) to Betty Jones.

To Lorraine Foster, Auburn Ratcliffe leaves those "youthful blushes."

Genevieve Martin leaves her privilege of using a step-ladder to anyone who finds it necessary for the execution of such purposes as it has formerly been used.

Dan Harman becomes Robert Rotenberry's successor as Radford High School clown.

Jeff Loftus' magnetic personality remains as a memory dear to the hearts of all.

Given this day, February 10, 1936, under our seal.

THE SENIOR CLASS OF 1936.

As Others See Them

Neatest.....EUNICE WILSON
SID WILLIAMSON

Peppiest.....MOLLY ARTRIP
JEFF LOFTUS

Dreamiest.....CECILE BROWN
BOBBY CALFEE

Most Loyal.....HELEN GRAHAM
JOHN BARTON

Most Athletic.....MOLLY ARTRIP
MALVERN HETHERINGTON

Most Dignified.....HAZEL PORTER
JOHN BARTON

Best All-Round.....TOMMY EAKIN
JEFF LOFTUS

Most Versatile.....TOMMY EAKIN
JEFF LOFTUS

Long and Short..FRANCES WILLIAMS
ROBERT ROTENBERRY

Best Friends.....TOMMY AND JEAN
DAN AND AUBURN

Most Absent-Minded—
FRANCES DEYERLE
HADEN BAILEY

Most Dependable...HELEN GRAHAM
JOHN BARTON

Most Courteous.....HELEN GRAHAM
JEFF LOFTUS

Wittiest.....CLINTON DONAHOE
MOLLY ARTRIP

Teacher's Pet.....TOMMY EAKIN
CLINTON DONAHOE

Loudest.....O. S. KHUN
JUDITH SHOWALTER

Cutest.....ED WINSTON
DOROTHY MCDONALD

Biggest Eater...ELIZABETH GILBERT
BILLY ALLEN

Laziest.....CECIL BROWN
LEWIS TURNER

Best Looking.....LOUISE MOORE
CLINTON DONAHOE

Biggest Two-Timer—
CLINTON DONAHOE
MOLLY ARTRIP

Best School Attitude.HELEN GRAHAM
JOHN BARTON

Most Studious.....HELEN GRAHAM
JOHN BARTON

Most Poetic—
MALVERN HETHERINGTON
WINIFRED COVEY

Most Friendly.....HELEN ROOP
BILLY ALLEN

Most Original—
MALVERN HETHERINGTON
JUDITH SHOWALTER

Biggest Knocker.FRANCES WILLIAMS
ROBERT ROTENBERRY

Most Ambitious....HELEN GRAHAM
JOHN BARTON

ALPHA IN THE SENIOR CLASS

ACTIVITIES

THE PURPOSE

To create, maintain and extend throughout the school and community, high standards of Christian living.

THE SLOGAN

Clean living;

Clean speech;

Clean sports;

Clean scholarship.

GIRLS' OFFICERS

DOROTHY MCDONALD . . . . *Pres.*
TOMMY EAKIN . . . . . *Vice-Pres.*
JEAN MCCONNELL . . . . . *Sec.*
BERNEIDITH PRATER . . . . *Treas.*

BOYS' OFFICERS

ROGER AKER . . . . . *Pres.*
WALTHER THURMAN . *Vice-Pres.*
ED WINSTON . . . . . *Sec.-Treas.*

The highlight of the Hi-Y year was the Girls' State Hi-Y Conference held in Radford, November 8-10. Two hundred five delegates were present, representing twenty-five clubs. Other activities during the year include regular weekly meetings, Bible Study Course, Church attendance program, Stunt Night, Christmas donations, Easter Assembly program and a mothers' tea.

LOUISE LINKOUS . . . . . *Pres.*
LORRAINE FOSTER . . . *Vice-Pres.*
JEANNE DOWER . . . . . *Sec.*
EVELYN ROTENBERRY . . . *Treas.*
NANCY EAKIN . . . . . *Reporter*
MISS ROBERTS . . . . . *Sponsor*

COLORS

Red and White

MOTTO

To seek, to serve, and to share.

The Torch-Y was organized in 1934. It was made up of fourteen Freshman girls. The club is now composed of twenty-four Freshmen and Sophomores.

Boys' and Girls' Glee Clubs

The Boy's and Girls' Glee Clubs were formed for the advancement of the students' knowledge, appreciation, and abilities for music. Both the members and the public have appreciated the existence of these clubs, owing to the delightful entertainment furnished by them. Some of the activities of these clubs for the past years were:

State-wide H. S. Glee Club chorus—Richmond
Christmas cantata
Music for Stunt Night
Easter music
Commencement music
Entertainment at other Schools and Churches

OFFICERS

	BOYS	GIRLS
President	DANIEL BRINKLEY	EDRIE BARTON
Vice-President		BESS HENDRIX
Secretary-Treasurer	BILL WORRELL	JOSEPHINE NOBLIN
Librarian	HAROLD BARTON	JANE GIESEN
Sponsor		A. K. EAGLE

MEMBERSHIP

BOYS

John Barton
Robert Barton
Harold Barton
Daniel Brinkley
Cecil Carden
Hubert Crigger
Grant Graham
Walter Graham
Mac Graybeal
Herbert Godbey
Alden Hankla
E. F. Hines
John Igo
Marcus Long
C. O. McDonald
Howery More
Harry Pamplin
Auburn Ratcliffe
David Sutphin
Robert Wade
Billy Worrell

GIRLS

Ernestine Austin
Lottie Austin
Lucille Austin
Pauline Baker
Edrie Barton
Elenor Beinkampen
Dorothy Belle
Lucy Boyer
Sarah Brinkley
Lucy Campbell
Louise Clement
Carrie Cornette
Winifred Covey
Frances Deyerle
Jeanne Dower
June Dickens
Lois Duncan
Nancy Eakin
Muriel Farmer
Odell Fisher
Lorraine Foster
Jane Giesen
Margaret Guill
Nelly Hammes
Bess Hendrix
Clara Hines
Eloise Hurt
Betty Jones
Dorothy Leach
Louise Linkous
Kathrine Lipscomb
Louise Martin
Betty Mayo
Dorothy McDonald
Laura Bell Morehead
Josephine Noblin
Virginia Ann Pamplin
Ellen Mae Peters
Daphine Ratcliffe
Lellie Bell Ridenour
Dorothy Rotenberry
Evelyn Rotenberry
Dorothy Smith
June Smith
Julia Smith
Evelyn Sumner
Matha Ann Taylor
Alice Turpin
Monica Wall
Mary Walker
Evelyn Williams
Daphna Wilson

Literary Club

The Literary Club was reorganized with a membership of twenty-eight. This includes the twelve new members who gave satisfactory tryouts. The Club gave Assembly programs in the spring. Certain club members competed in state and local contests. Letters were awarded at the end of the year.

OFFICERS

DOROTHY EVANS ..... *President*
VIRGINIA NYE ..... *Vice-President*
LUCILLE AUSTIN ..... *Secretary and Treasurer*
JANE GEISEN ..... *Reporter*
MISS BANE ..... *Sponsor*

MEMBERSHIP

Ernestine Austin
Lottie Austin
Lucille Austin
Pauline Brammer
Eloise Brinkley
Cecile Brown
Charlotte Buck
Dorothy Evans
Jane Giesen
Bess Hendrix
Clara Hines
Roberta Ingles
Betty Jones
Louise Martin
Jean McConnell
Dorothy McDonald
Virginia Nye
Nancy McConnell
Lellie Ridenour
Louise Simpkins
Dorothy Smith
June Smith
Bettie Jo Thomas
Walter Towe
Frances Williams

Debating Club

The Debating Club has for its purpose to interest the student in debating. Each year debates are carried on between club members and with other schools.

OFFICERS

BETTIE JO THOMAS ..... *President*
EVELYN WILLIAMS ..... *Vice-President*
TOMMY EAKIN ..... *Secretary-Treasurer*
MISS MILLER ..... *Sponsor*

MEMBERSHIP

Radford Adams
Sarah Brinkley
Tommy Eakin
Clara Hines
Phillip Hasselvander
Betty Jones
Jeff Lotus
Lenoah Long
Marcus Long
John Morgan
Dorothy Rader
Darrell Spicer
Bettie Jo Thomas
Walter Thurman
Evelyn Williams
Billy Worrell

Social Studies Club

The Social Studies Club is gradually awakening the students of the Radford High School to the importance and advantage of this organization. It was organized in the spring of 1934 by a group of Juniors who were particularly interested in fostering a better spirit of citizenship and developing a deeper understanding of the social, political and economic order.

OFFICERS

DOROTHY CHRISMAN ..... *President*
JUDITH SHOWALTER ..... *Vice-President*
DANIEL BRINKLEY ..... *Secretary*
MISS LEWIS ..... *Sponsor*

Radford High School News

The Radford High School News is published each month by members of the Student Body. The chief purposes of this paper are to inform the students of the work of activities and to give the students experience in news writing. The paper is financed by the activities fund and advertisements.

STAFF

TOMMY EAKIN ..... *Editor-in-Chief*
ILA HITE ..... *First Assistant Editor*
JOSEPHINE NOBLIN ..... *Second Assistant Editor*
EVELYN WILLIAMS, WALTER THURMAN ..... *Business Managers*
BETTIE JO THOMAS ..... *Insight*
DON PORTER ..... *Joke Editor*
MOLLY ARTRIP, JACK HALL ..... *Athletic Editors*
MAC GRAYBEAL ..... *Exchange Editor*
DAPHNA WILSON ..... *Junior Reporter*
JUNE DICKENS ..... *Sophomore Reporter*
MISS LEWIS ..... *Sponsor*

Booster Club

The Booster Club of Radford High School has for its chief objective "boosting." It is the "pep" organization of the school and supports the teams, organizations and activities in every way. Every student of Radford High School is a member of the Booster Club and each home room elects a representative who attends the committee meetings. General pep meetings of the student body are held before important games. Letters are awarded for cheer-leading.

OFFICERS

Roberta Ingles ..... *President*
Dorothy Evans ..... *Vice-President*
Ruby Howell ..... *Secretary*
Lenoah Long ..... *Treasurer*
Bettie Jo Thomas ..... *Reporter*

STUDENT COUNCIL

OFFICERS

John Barton ..... *President*
Lucille Austin ..... *Vice-President*
Lorraine Foster ..... *Secretary*

REPRESENTATIVES

Clinton Donahoe *102*
Dorothy Chrisman *107*
Jada Lester *108*
Freddie Childs *109*
Evelyn Williams *202*
Cecil Carden *203*
Virginia Lee Chambers *204*
Betty Jones *205*
Laura Bell Morehead *207*
Corene Sellars *208*
Ruth Lawton *209*
Daniel Brinkley ..... *Boys' Glee Club*
Edrie Barton ..... *Girls' Glee Club*
Tommy Eakin ..... *Paper*
Dorothy Evans ..... *Literary Club*
Roberta Ingles ..... *Booster Club*
Louise Linkous ..... *Torch-Y*
Dorothy McDonald ..... *Girls' Hi-Y*
Roger Aker ..... *Boys' Hi-Y*
Betty Jo Thomas ..... *Debating Club*
Dorothy Chrisman ..... *Social Studies Club*

Football Squad

ARTHUR GIESEN ..... *Coach*
BILLY WRIGHT ..... *Manager*

STANLEY HALL ..... *L. E.*
WILLIAM SHOWALTER ..... *L. T.*
ARTHUR STEPHENS ..... *L. G.*
LEWIS TURNER ..... *C.*
BRAINARD CHARLTON ..... *R. G.*
JOE SLENKER ..... *R. T.*
MALVERN HETHERINGTON ..... *R. E.*
HOWARD SCHAUB ..... *L. H. B.*
FRANK ROBERTSON ..... *R. H. B.*
HOWERY MOORE ..... *F. B.*
JEFF LOFTUS ..... *Captain and Q. B.*

SUBSTITUTES
BILLY ALLEN
SAMMY HENSLEY
JUNIOR HALL
DAVID SUTPHIN
ARELIUS JONES
PIERCE MILLER
ED WINSTON
HARRY PAMPLIN
DON PORTER
CECIL CARDEN
ROBERT ROTENBERRY
ROBERT BARTON
ROY HAMMES
GARNET INGE

SUMMARY OF GAMES

DATE	OPPONENT	R. H. S.	OPPONENT
Sept. 21	Jefferson	0	6
Sept. 27	Salem	7	7
Oct. 4	Pearisburg	35	0
Oct. 11	Christiansburg	19	7
Oct. 18	Lexington	19	0
Oct. 25	Vinton	32	6
Nov. 1	Saltville	6	24
Nov. 8	Narrows	0	12
Nov. 11	Galax	7	0
Nov. 15	Pulaski	7	6
Nov. 22	Martinsville	7	6

Grid Graduates of '36

JEFF LOFTUS—Captain and quarterback of the team, who will be missed next year. He was a good sport and a leader in school activities.

LEWIS TURNER—Co-Captain, whose splendid line play was a factor in Radford's well known defense.

BRAINARD CHARLTON—It was his first year on the squad but he showed sterling qualities in his line play.

MALVERN HETHERINGTON—A dashing end who had magnetic hands for passes.

ROBERT ROTENBERRY—He didn't make the regular team this year, but it wasn't because he didn't have the spirit.

ROY HAMMES—A newcomer to R. H. S., who showed splendid sportsmanship in and out of school.

EDWARD WINSTON—Although weighing less than 120 pounds, his fighting power was that of a 200 pounder.

BILLY ALLEN—Another fighter without much weight. He was one of the fiercest tacklers on the team—ask M. H. S.

The fighting spirit of the Senior members of the R. H. S. squad was never more in evidence than in the Martinsville game. It greatly aided in carrying our team to victory. Finally—we the Seniors of the '35 team throw out the challenge to the team of '36—"CARRY ON."

36

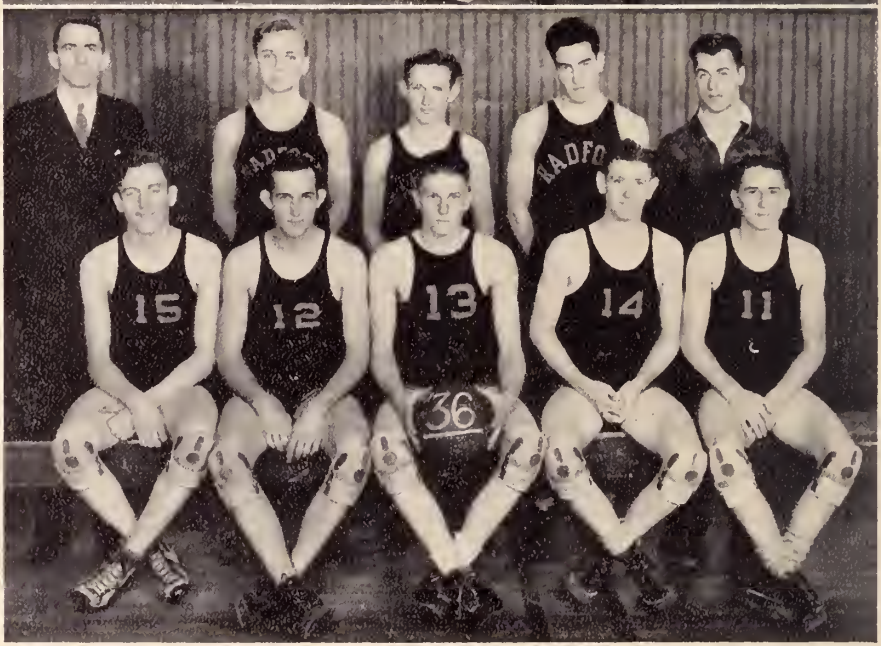
15
12
13
14
11
36

Girls' Basket-Ball

Miracles were performed by a light but speedy team this year. Using some new material which developed rapidly, the girls were able to find good teamwork and excellent sportsmanship that R. H. S. can brag about.

SQUAD ONE

Ila Hite (Captain elect)
Katherine Lipscomb
Elizabeth Gilbert
Bess Hendrix
Mary Walker
Josephine Walker
Josephine Noblin
Miss Bones, Coach
Lucy Towe
Lorraine Foster
Margaret Tolley
June Smith
Nancy Eakin
Tommy Eakin
Mgr. Jean McConnell

Teams Played	Opponent	Radford
Blacksburg	8	19
Blacksburg	6	33
St. Andrews	10	19
St. Andrews	18	9
Pulaski	23	23
Pulaski	26	18
Christiansburg	14	24
Christiansburg	14	36
Wm. Fleming	9	13
Wm. Fleming	23	17
Narrows	16	33
Narrows	25	21
Vinton	35	2
Vinton	23	21
Crewe	28	14
Christiansburg Ind	17	16
	295	338

Roberta Ingles, New Manager
Ila Hite, Captain

Boys' Basket-Ball

In what was considered one of the most spectacular games ever played in the State, Radford was defeated by Martinsville in the District 7 Tournament held at Martinsville, March 6-7. Three extra periods of play were required before the winner could be ascertained.

Radford's victories over Vinton and Rocky Mount placed them in the Finals.

The game with Martinsville ended the most successful season recorded by a Radford team.

Victories were scored over the following: Vinton, Rocky Mount, Pulaski, Christiansburg, St. Andrews, Wm. Fleming, Narrows, Blacksburg and Pulaski Knitters.

The R. H. S. team scoring was led by Capt. C. Hetherington with 157 points. M. Hetherington was next with 150 points. Hurst scored 54; Schaub 50; Hall 35; Loftus 17; Aker 11; Robertson 7 and O. S. Kuhn 3.

The team won 15 games and lost 4, scoring 484 points to opponents' 317.

Baseball Schedule for 1936

April 17—Salem—There
April 24—Narrows—There
April 28—Blacksburg—There
May 1—Salem—Here
May 5—V. P. I. Freshmen—Here
May 8—Vinton—Here
May 14—V. P. I. Freshmen—There
May 16—Vinton—There
May 19—Blacksburg—Here

Radford High won the State Virginia Literary and Athletic League western half championship in baseball last season by defeating Rocky Mount, 15-0. A successful short season is expected this year. Improving of the athletic field accounted for the late opening of the home schedule.

SQUAD:—Capt. Lewis Turner, 3b; M. Hetherington, pitcher; C. Hetherington, C; Schaub, 1b; Loftus, ss; Charlton and Covey, 2b; Outfielders: Hall, Pamplin, Hammes, Hurst, Kite, Childs; Utility Infielders: Hawley, Lindemann, Keller; Coach: A. R. Giesen.

SPECIAL FEATURES

SCHOOL CALENDAR

September	October	November
FOOT-BALL ORGANIZED ● SCHOOL OPENED	HOME-COMING ● FOOTBALL	HI-Y CONFERENCE ● ARMISTICE CELEBRATION ● GLEE CLUBS WENT TO RICHMOND ● FOOTBALL
December	**January**	**February**
GROUP PICTURES TAKEN FOR OAK LEAF ● BASKET-BALL ORGANIZED	RECUPERATION FROM HOLIDAYS ● SNOW and COLD ● BASKET-BALL ● FOOT-BALL LETTERS AWARDED	BASKET-BALL ● STUNT POSTPONED ● MORE SNOW
March	**April**	**May**
STUNT ● BASKET-BALL DISTRICT TOURNAMENT	BASEBALL ORGANIZED ● JUNIOR-SENIOR BANQUET	SENIOR PLAY ● LETTERS AWARDED ● COMMENCE-MENT ● DISTRIBUTION OF OAK LEAF

Alumni Association

The Alumni Association sponsored the annual Home-Coming Day on October 25, 1935.

At the rally before the program officers were elected for the new year. Approximately thirty-five members were present.

The Home-Coming program was in charge of the classes of '13 and '14 and was well attended. It was followed by a ball game in the afternoon between Radford and Vinton. The day's activities were concluded with a co-ed dance, sponsored by the Alumni and held in the Legion Hall.

Interest in the Association has greatly increased during the past year and it is hoped that it will continue to grow.

OFFICERS

EUGENE GRAYSON ..... *President*
WALTER GOODYKOONTZ ..... *Vice-President*
EVANGELINE ROTENBERRY ..... *Secretary*
HOWARD MCCONNELL ..... *Treasurer*

Jokes

MR. ADAMS—"When water becomes ice, what is the greatest change that takes place?"
JEFF LOFTUS—"The price, sir."

JEAN MCCONNELL (talking to some school chums)—"I don't know what's the matter with me. I seem to want to dance and sing all the time."
ED WINSTON—"You have the hoof and mouth disease."

A Junior student, when told that his test was on the board, looked up and exclaimed in a surprised voice, "Well, I thought it was going to be autographed."
Miss Lewis replied, "It had better be autographed if you want any credit."

BOBBIE C.—"Hazel, where is the Mason-Dixon Line?"
HAZLE P.—"Scram, I don't know anything about railroads."

AUBURN RATCLIFFE (to Genevieve Martin at Homecoming Game)—"Will you have some peanuts?"
GENEVIEVE M.—"Yes, thank you."
AUBURN R.—"How about a kiss now?"
GENEVIEVE—"No, thank you."
AUBURN—"Then give me back my peanuts."

FRESHMAN (appearing at the door of room 107)—"Mr. Adams wants to see Tommy Eakin."
RUTH WADE—"What! Again?"
MISS LEWIS—"Thou shalt not covet thy neighbor's privileges."

Now I lay me down to rest,
Before I take this S. S. test.
If I should die before I wake,
I'd have no S. S. test to take.

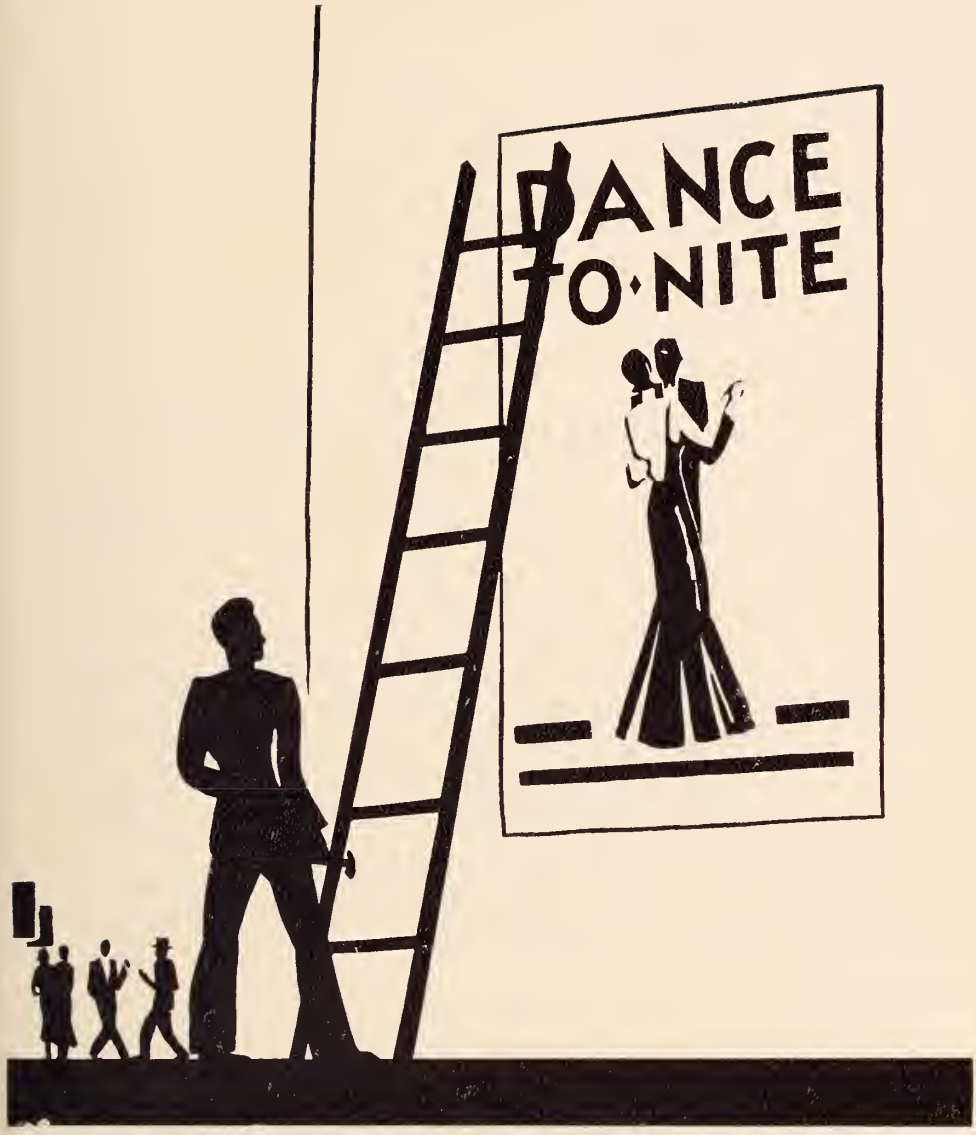

ADVERTISEMENTS

Clover Brand Dairy Products

●

MILK BUTTER ICE CREAM

●

Manufactured by

Clover Creamery Company, Inc.

RADFORD, VIRGINIA Telephone 32

REMEMBER—

It takes a hundred years to grow an Oak—and for a squash six months is sufficient. With ordinary talent and extraordinary determination, all things are obtainable. As you go forth to battle through life, save a part of your earnings and build your fortune year by year, like the mighty Oak. Do not build like a squash.

●

The First and Merchants National Bank

EAST RADFORD, VIRGINIA

DR. J. P. MCCONNELL, *Pres.* FRANCIS BELL, *Vice-Pres.*
WILLIAM INGLES, *Active Vice-Pres.* A. C. HANKLA, *Cashier*
THOS. M. JONES, *Asst. Cashier*
RINER D. DUNCAN, *Asst. Cashier*

Member Federal Reserve System

Compliments of

Hopkins Pharmacy

East Radford, Va.

Compliments of

Radford Furniture Company

We Appreciate
Your Patronage

Compliments of

E. B. Stafford

Electrical Shop

Carson's Drug Store
THE REXALL STORE

Prescriptions a Specialty
Toilet Articles : Stationery
Sick Room Necessities

East Radford, Va.

Phone 8

Central Chevrolet Corporation

CHEVROLET SALES AND SERVICE

NEW ELECTRIC CAR-WASHER

GOODYEAR TIRES AND DELCO BATTERIES

Phone No. 289

LYLE'S DRUG STORE

We Appreciate
Your Patronage

RADFORD COAL
AND FEED CO., Inc.

Coal Lumber

MILADY'S
BEAUTY SHOPPE

Over Bank Phone 82

East Radford

SODAS LUNCHES

WILSON'S

Drug Sundries Stationery

THE HOME OF BETTER VALUES

Public Confidence Is Our
Greatest Asset

Leggett's Department Store

East Radford, Va.

After Graduation—

IDLE YOUR TIME AT

RADFORD

OR

VIRGINIAN

THEATRES

MIDDLESHADE CLOTHES STETSON HATS
FLORSHEIM AND FRIENDLY SHOES
WILSON BROS. FURNISHINGS

AT

The Copenhaver Company, Inc.

The Home of Quality

East Radford, Va. Phone 67

FOODS FOR ENERGY

PIGGLY WIGGLY

East Radford, Va.

"Make Our Store Your Pantry"

SNIDER'S NEWS STAND
BOOKS, MAGAZINES
AND PAPERS
You are Always Welcome

WICKLINE'S GARAGE
Auto Repair Work of All Kinds
Gasoline and Oil
Atlas Tires and Batteries
Second St. East Radford, Va.

Compliments of
EPPERLY'S SHOPS
Phone 206 Phone 20
East Radford, Va.
Christiansburg, Va.

J. E. GRAHAM
GENERAL MERCHANDISE
Radford, Va. Phone 87

Mick-or-Mack Store
FANCY GROCERIES
FRESH VEGETABLES

Compliments of
RADFORD MOTOR CO.
Radford Virginia

"For Your Own Protection"
INSURE WITH
J. S. McCONNELL

ROY GRAHAM
"The Store That Treats You Right"
Phone 83 Radford, Va.

Compliments of
EINSTEINS BROS.
FRESH MEATS AND
VEGETABLES

MOORE
HOT DOGS
BUCK

RADFORD DRUG
Telephone 488 Radford, Va.
DRUGS, SCHOOL SUPPLIES
AND SODAS

Compliments
of
Towe's Jewelry Store

Raymond McGhee
For Better Paperhanging
WALL PAPER
Phone 6-W East Radford, Va.

Mrs. Haven Einstein
FLORIST
Cut Flowers, Potted Plants,
Floral Designs
Phone 92 Cor. Rand & 8th St.

Try
M. Jackson Hdwe. Co.
Ranges, Radios, Washers, Etc.
East Radford, Va.

DIXIE INN HOTEL
Kiwanis & Rotary Hdqtrs.
Coffee Shop in Connection
Rates, $1.50 and $2.00
Phone 70 East Radford

Richardson and Perfater Funeral Home

FUNERAL DIRECTORS

MORTICIANS AMBULANCE SERVICE

Phone 500, Day and Night EAST RADFORD, VA.

Compliments of

Radford Bakery

Your Home-Town Bakery

Compliments of

Blue Front

Compliments of

City Garage and Fairplay Service Station

Moderne Beauty Shoppe
Open Evenings by Appt.
Room 6 Phone 485-M
Osborne Bldg.
EAST RADFORD, VIRGINIA

Hines Electrical Shop
Service, Radios, Batteries, Motors
All Electrical Appliances
Phone 35-J Box 322

PROFESSIONAL SECTION

J. J. GIESEN, M. D.

R. L. MCCONNELL, Dentist

W. B. FUQUA, JR., M. D.

C. J. CREWS, Dentist

L. R. SEMONES, Dentist

RADFORD PUBLIC LIBRARY
30 WEST MAIN STREET
RADFORD, VA 24141
540-731-3621

Radford Public Library
3 2241 1013 2265 1